

S NELL

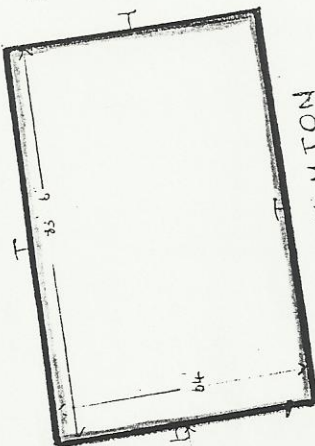

S NELL

MAIN STREET BROUGHTON

K I N G

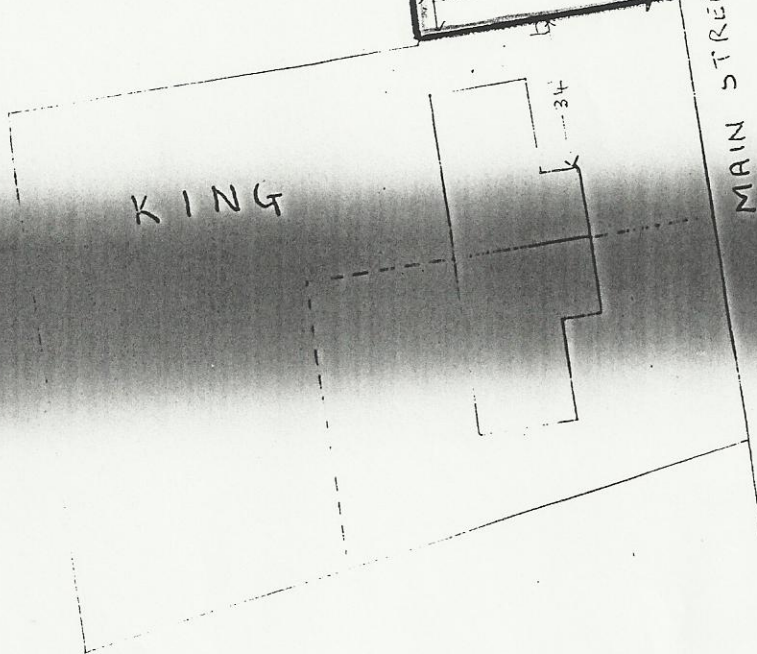

Z N T

The SCHEDULE hereinbefore referred to.

ALL THAT piece of land situate in Main Street Broughton near Malton in the North Riding of the County of York Bounded on or towards the North by property belonging to Thomas King and Ethel Helena King on or towards the East and South by property of Gilbert Snell and on or towards the West by the Main Street of Broughton aforesaid and all which said piece of land is delineated for the purpose of identification only with the measurements thereof on the plan annexed to a certain Conveyance dated the Thirtieth day of May One thousand nine hundred and sixty-three and made between the said Thomas King and Ethel Helena King of the one part and the Borrower of the other part and thereon edged red TOGETHER WITH the detached messuage or Bungalow and outoffices now erected or in course of erection on the said piece of land or upon some part thereof - - - - -

SIGNED Sealed and Delivered by the said )  
Stephen Fox in the presence of :- )

*Malcolm A. Foggs*

*Given with Previous & bound*

*Witness*

*Malcolm A. Foggs*

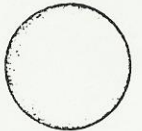



# Legal Charge

is made the Twenty-first - - - - day of December

thousand nine hundred and sixty-three BETWEEN STEPHEN FOX - - - -  
of "Birkings" Princess Road Malton in the North Riding of the County of York Butcher - - - -  
hereinafter called "the Borrower") of the - - - - one - - - - -part - - - - -



THE PROVINCIAL BUILDING SOCIETY incorporated under the Building Societies Act 1874 " as repealed and  
amended by the Building Societies Act 1962" (hereinafter called "the Society") of the - - other - - - - part - - - - -

WHEREAS the property hereby charged (hereinafter referred to as "the Mortgaged Property") is now vested in possession  
free from incumbrances ( - - - - - ) in the Borrower for an estate in fee simple - - -